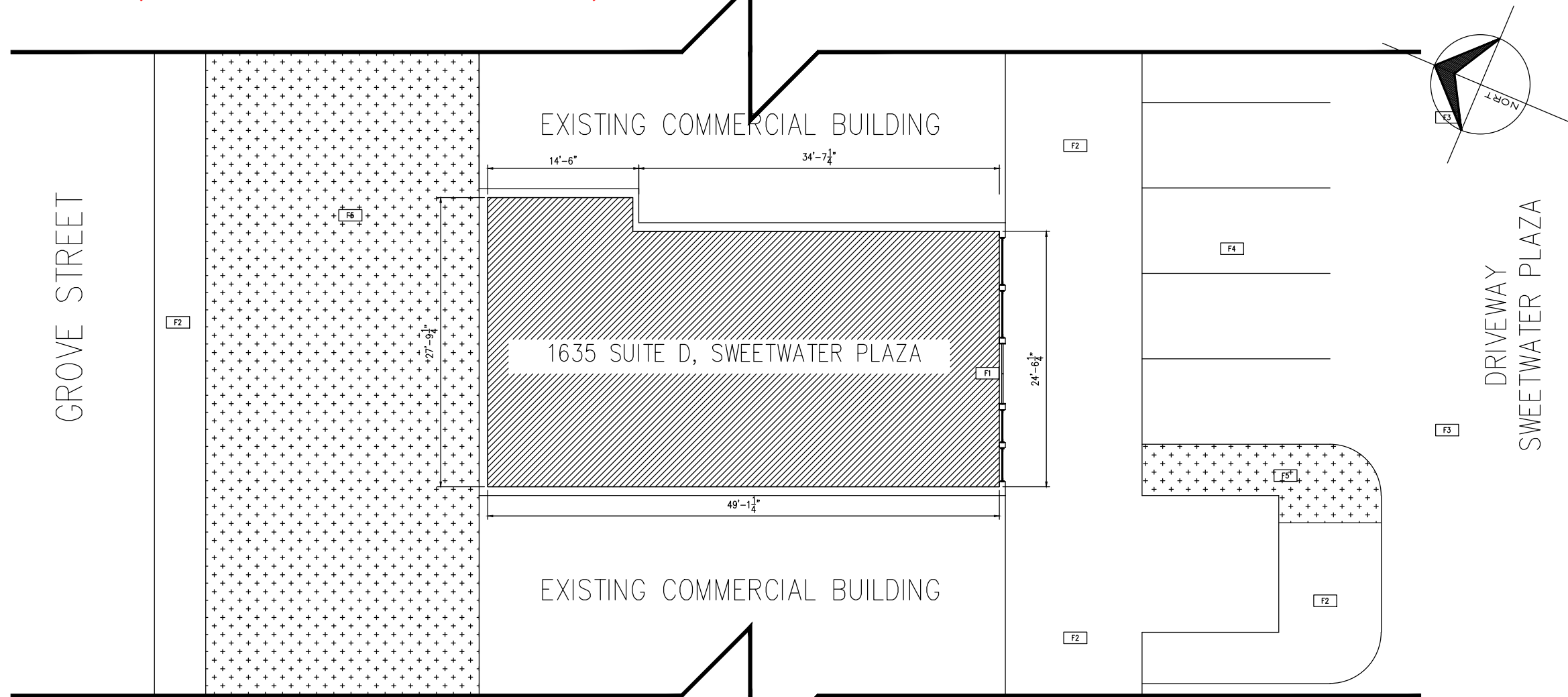

EXHIBIT A, CASE FILE NO. 2022-17 CUP, 5/5/2022



PROJECT:
COMMERCIAL OFFICES

LOCATION:
1635 SWEETWATER ROAD, STE. D
NATIONAL CITY, CA 91950

OWNER:

REVISIONS:

No.	DESCRIPTION	DATE

PROJECT DATA:
OFFICE NATIONAL CITY

PROJECT NUMBER:
2022-04001

ARCHIVE NUMBER:
04001

DIMENSIONS: FT	SCALE: 1/8"
-------------------	----------------

CONTENTS:
SITE PLAN

PLANE NUMBER
A-03

DATE
APRIL 7, 2022

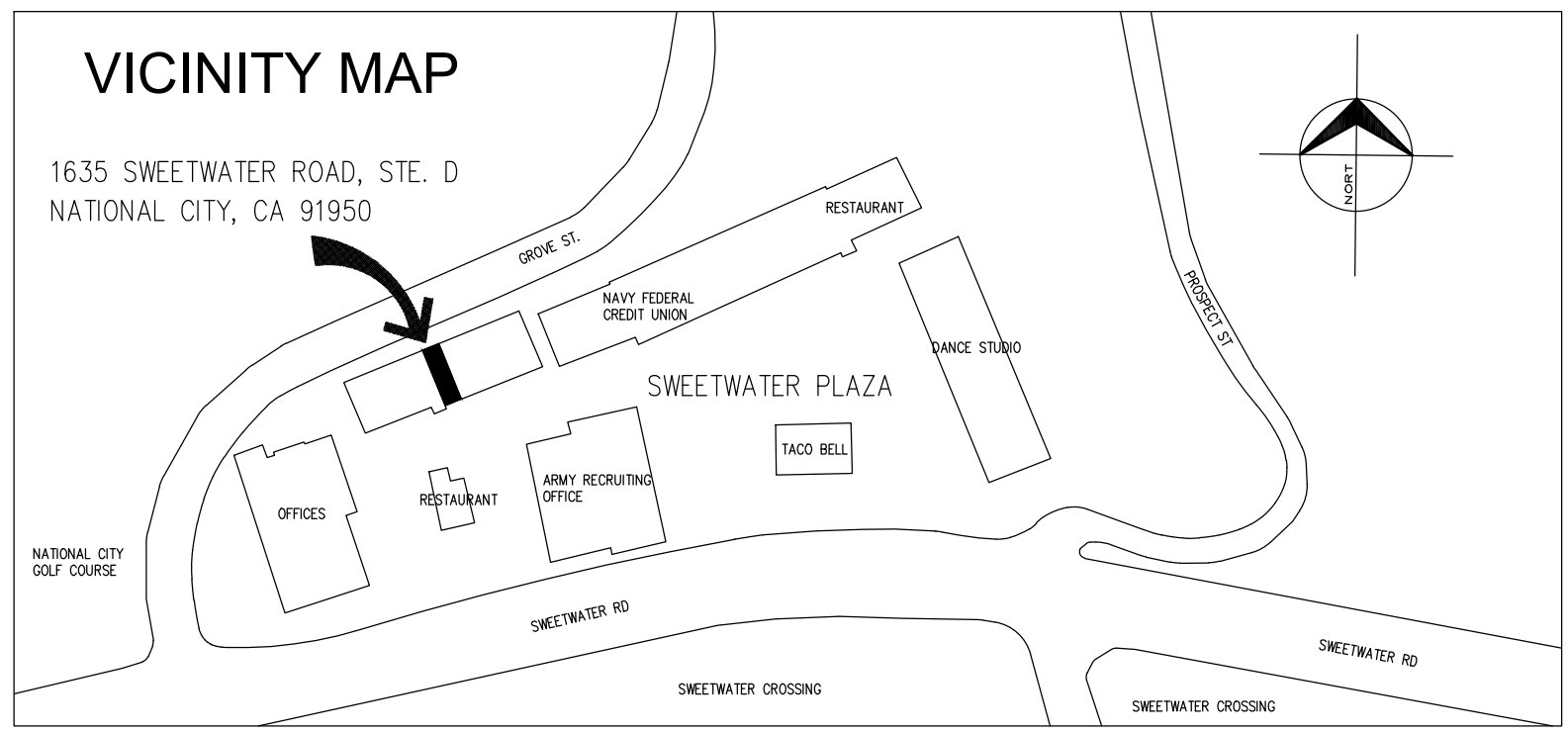

- F1 ENTRY/EXIT
- F2 CONCRETE DRIVEWAY
- F3 ASPHALT PAVEMENT
- F4 PARKING SPACES
- F5 GREEN AREA

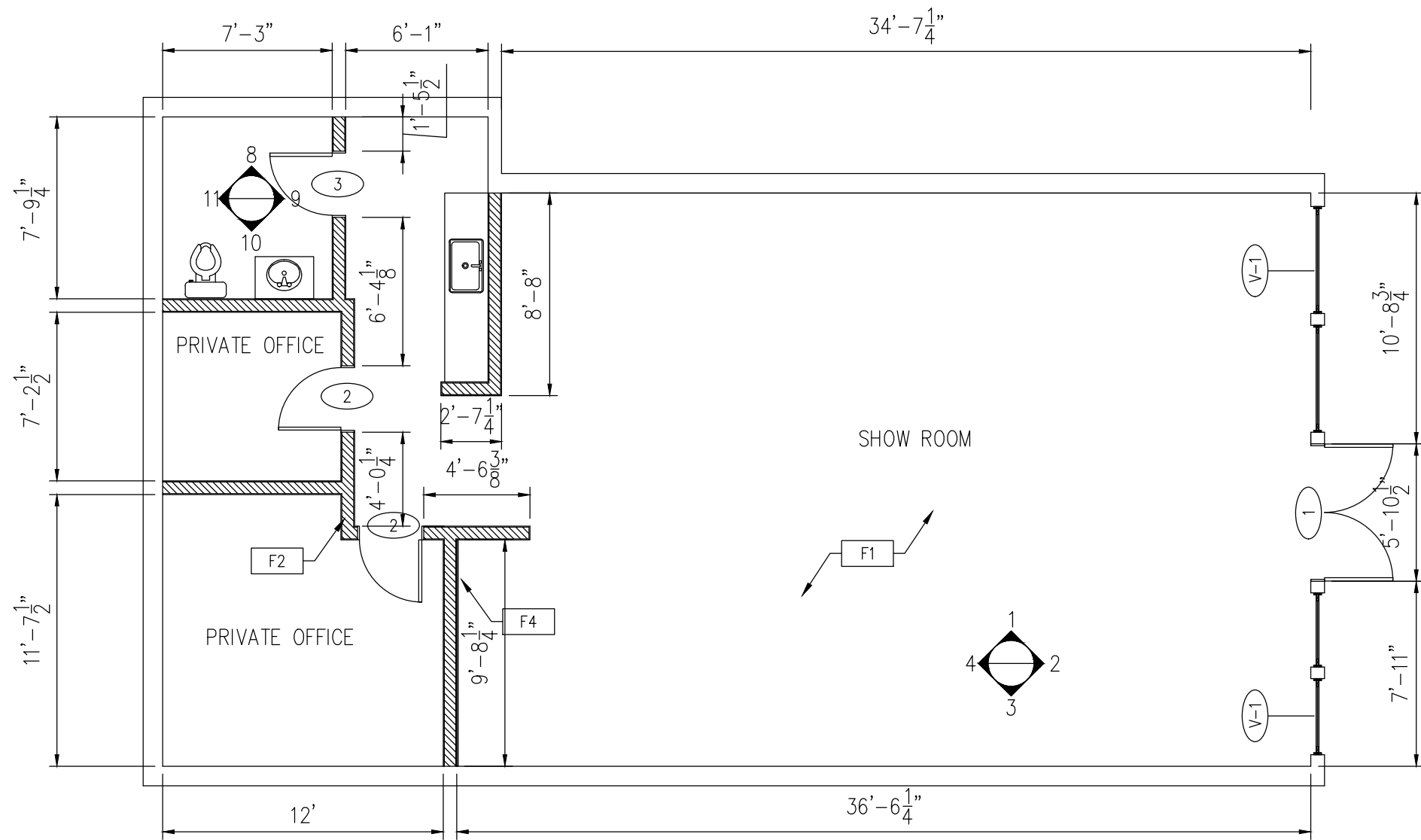

- F1 COMERCIAL GRADE TILE FLOOR
- F2 2"X4" METAL STUD GA20 @ 16" O.C., 5/8" GSP. 3" THERMAFIBER
- F3 BASE MOLDING, MDF, PAINT FIN (DUNN EDWARDS DEW,380)
- F4 WOODEN SLICES
- F5 WOODEN MOLDING

PROJECT:
COMMERCIAL OFFICES

LOCATION:
1635 SWEETWATER ROAD, STE. D
NATIONAL CITY, CA 91950

OWNER:

REVISIONS:

No.	DESCRIPTION	DATE

PROJECT DATA:
OFFICE NATIONAL CITY

PROYECT NUMBER:
2022-04001

ARCHIVE NUMBER:
04001

DIMENSIONS: FT	SCALE: 1/8"
-------------------	----------------

CONTENTS:
FLOOR PLAN, INTERIOR
ELEVATIONS

PLANE NUMBER
A-01

DATE
APRIL 7, 2022

FLOOR PLAN

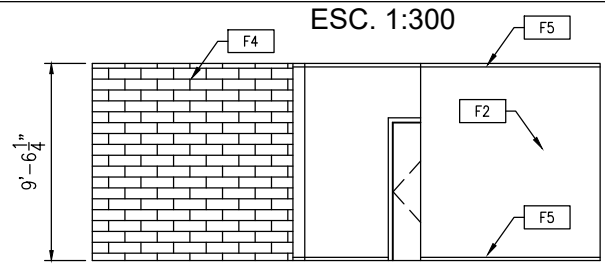

ELEVATION

ESC. 1:1/8" **1**

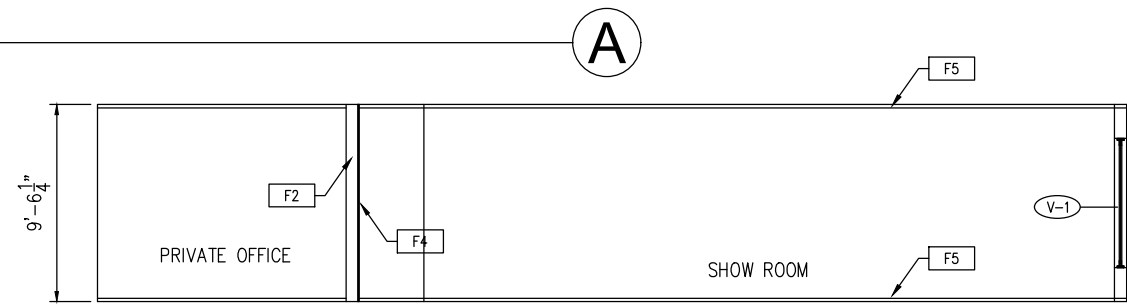

ELEVATION

ESC. 1:1/8" **2**

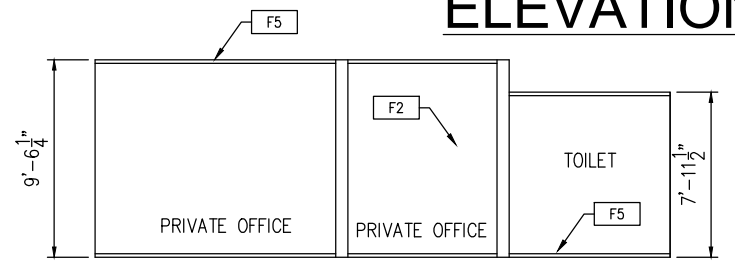

ELEVATION

ESC. 1:1/8" **8**