



# City of National City

## MONTHLY ACCOUNT STATEMENT

DECEMBER 1, 2022 THROUGH DECEMBER 31, 2022

### Chandler Team:

For questions about your account, please call (800) 317-4747,  
or contact [operations@chandlerasset.com](mailto:operations@chandlerasset.com)

### Custodian

Bank of New York Mellon  
Lauren Dehner  
(904) 645-1918

**CHANDLER ASSET MANAGEMENT**  
chandlerasset.com

*Information contained herein is confidential. We urge you to compare this statement to the one you receive from your qualified custodian. Please see Important Disclosures.*



**PORTFOLIO CHARACTERISTICS**

Average Modified Duration	2.26
Average Coupon	1.47%
Average Purchase YTM	1.40%
Average Market YTM	4.52%
Average S&P/Moody Rating	AA/Aa1
Average Final Maturity	2.49 yrs
Average Life	2.40 yrs

**ACCOUNT SUMMARY**

	Beg. Values as of 11/30/22	End Values as of 12/31/22
Market Value	35,288,367	35,301,712
Accrued Interest	110,607	134,272
<b>Total Market Value</b>	<b>35,398,973</b>	<b>35,435,984</b>
Income Earned	42,709	44,718
Cont/WD		-2,513
Par	37,459,457	37,472,306
Book Value	37,574,867	37,584,716
Cost Value	37,574,867	37,584,716

**TOP ISSUERS**

Government of United States	48.0%
Federal Home Loan Mortgage Corp	8.8%
Federal National Mortgage Assoc	6.6%
Federal Home Loan Bank	3.9%
Berkshire Hathaway	2.3%
Intl Bank Recon and Development	2.1%
Deere & Company	1.9%
Apple Inc	1.8%
<b>Total</b>	<b>75.3%</b>

**SECTOR ALLOCATION**

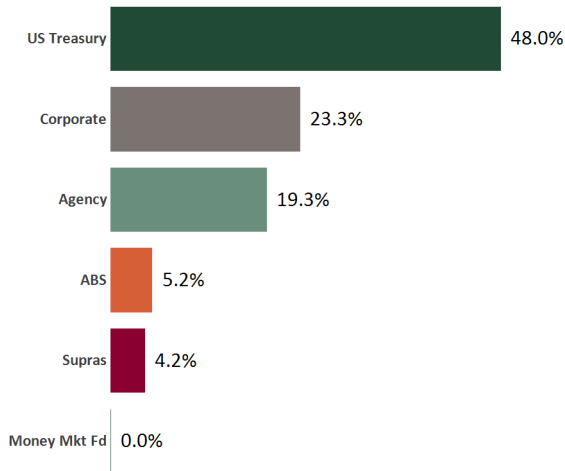

**MATURITY DISTRIBUTION**

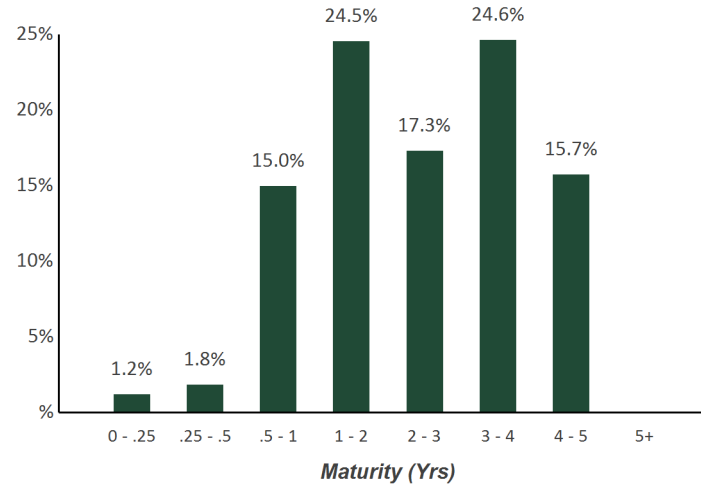

**CREDIT QUALITY (S&P)**

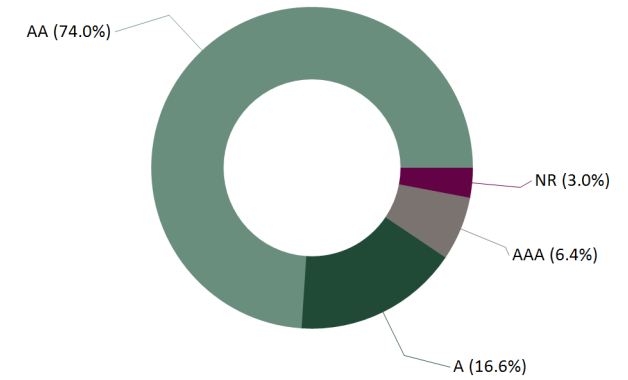

**PERFORMANCE REVIEW**

TOTAL RATE OF RETURN	Annualized									
	1M	3M	YTD	1YR	2YRS	3YRS	5YRS	10YRS	2/29/2012	
City of National City	0.11%	1.03%	-4.66%	-4.66%	-2.60%	-0.70%	0.68%	0.68%	0.69%	
ICE BofA 1-5 Yr US Treasury & Agency Index*	0.07%	0.94%	-5.25%	-5.25%	-2.93%	-0.96%	0.44%	0.50%	0.51%	

\*ICE BofA 1-3 Yr US Treasury & Agency Index to 12/31/2021

# Statement of Compliance

As of December 31, 2022



## City of National City

Assets managed by Chandler Asset Management are in full compliance with state law and with the City's investment policy.

Category	Standard	Comment
U.S. Treasuries	No limitation; Full faith and credit of the U.S. are pledged for the payment of principal and interest	Complies
Federal Agencies	No Limitation; Federal agencies or U.S. government-sponsored enterprise obligations, participations, or other instruments, including those issued or fully guaranteed as to principal and interest by federal agencies or U.S. government sponsored enterprises.	Complies
Supranational Obligations	"AA" rating category or higher by a NRSRO; 30% max; 10% max per issuer; U.S. dollar denominated senior unsecured unsubordinated obligations issued or unconditionally guaranteed by IBRD, IFC, IADB	Complies
Municipal Securities	"A" rating category or better by two NRSROs; 30% max; 5% max per issuer; Include bonds of the City, the State of California, any other state, and any local agency within the State of California; Bonds will be registered in the name of the City or held under a custodial agreement at a bank.	Complies
Corporate Medium Term Notes	"A" rating category or better by at least two NRSROs; 30% max; 5% max per issuer; Issued by corporations organized and operating within the U.S. or by depository institutions licensed by U.S. or any state and operating within the U.S.	Complies
Mortgage Pass-throughs, Asset Backed Securities, and Collateralized Mortgage Obligations	"AA" rating category or better by a NRSRO; 20% max	Complies
Negotiable Certificates of Deposit	"A" long-term debt rated or higher by at least two NRSROs; and/or "A1" short-term debt rated or higher by at least two NRSROs; 30% max (including CDARS); 5% max per issuer	Complies
Certificate of Deposit Placement Service (CDARS)	30% max (combination of Certificates of Deposit, including CDARS)	Complies
FDIC insured Time Deposits/ Certificates of Deposit	Non-Negotiable Certificates of Deposit in state or federally chartered banks, savings and loans, or credit unions; The amount per institution is limited to maximum covered under FDIC; 30% max combined certificates of deposit including CDARS	Complies
Banker's Acceptances	"A-1" short-term debt rated or higher by at least two NRSROs; and "A" long-term debt rated by two NRSROs; 40% max; 5% max per issuer; 180 days max maturity	Complies
Commercial Paper	"A-1" short-term rated or higher by at least two NRSROs; and "A" long-term debt rated by two NRSROs; 25% max; 5% max per issuer; 270 days max maturity; Issuer is a corporation organized and operating in the U.S. with assets > \$500 million	Complies
Money Market Mutual Funds	20% max in Money Market Mutual Funds; Registered with SEC under Investment Company Act of 1940 and funds meet either of the following criteria: (i) Highest rating by two NRSROs; or (ii) Retained an investment adviser registered or exempt from SEC registration with > 5 years experience managing money market mutual funds with AUM >\$500 million	Complies
Local Agency Investment Fund (LAIF)	Maximum permitted amount in LAIF; Not used by investment adviser	Complies
Local Government Investment Pool (LGIP)	San Diego County Investment Pool	Complies
Prohibited Securities	Any investment not specifically described in the policy; Inverse floaters; Ranges notes, Mortgage-derived interest-only strips; Zero interest accrual securities if held to maturity; Trading securities for the sole purpose of speculating on the future direction of interest rates; Purchasing or selling securities on margin; Reverse repurchase agreements; Securities lending or any other form of borrowing or leverage; Foreign currency denominated securities	Complies
Callable Securities	20% maximum (does not include "make whole call" securities)	Complies
Maximum Issuer	5% max per issuer, except as noted in Section VIII of the investment policy	Complies
Duration	Approximately equal to duration of the benchmark	Complies
Maximum maturity	5 years	Complies

## Reconciliation Summary

As of December 31, 2022



BOOK VALUE RECONCILIATION		
<b>BEGINNING BOOK VALUE</b>		<b>\$37,574,866.72</b>
<b><u>Acquisition</u></b>		
+ Security Purchases	\$756,971.88	
+ Money Market Fund Purchases	\$110,557.93	
+ Money Market Contributions	\$0.00	
+ Security Contributions	\$0.00	
+ Security Transfers	\$0.00	
<b>Total Acquisitions</b>		<b>\$867,529.81</b>
<b><u>Dispositions</u></b>		
- Security Sales	\$591,282.00	
- Money Market Fund Sales	\$167,698.67	
- MMF Withdrawals	\$2,513.08	
- Security Withdrawals	\$0.00	
- Security Transfers	\$0.00	
- Other Dispositions	\$0.00	
- Maturities	\$0.00	
- Calls	\$0.00	
- Principal Paydowns	\$87,497.17	
<b>Total Dispositions</b>		<b>\$848,990.92</b>
<b><u>Amortization/Accretion</u></b>		
+/- Net Accretion	\$0.00	
		\$0.00
<b><u>Gain/Loss on Dispositions</u></b>		
+/- Realized Gain/Loss	(\$8,689.60)	
		(\$8,689.60)
<b>ENDING BOOK VALUE</b>		<b>\$37,584,716.01</b>

CASH TRANSACTION SUMMARY		
<b>BEGINNING BALANCE</b>		<b>\$68,648.33</b>
<b><u>Acquisition</u></b>		
Contributions	\$0.00	
Security Sale Proceeds	\$591,282.00	
Accrued Interest Received	\$337.50	
Interest Received	\$22,717.21	
Dividend Received	\$343.55	
Principal on Maturities	\$0.00	
Interest on Maturities	\$0.00	
Calls/Redemption (Principal)	\$0.00	
Interest from Calls/Redemption	\$0.00	
Principal Paydown	\$87,497.17	
<b>Total Acquisitions</b>	<b>\$702,177.43</b>	
<b><u>Dispositions</u></b>		
Withdrawals	\$2,513.08	
Security Purchase	\$756,971.88	
Accrued Interest Paid	\$2,346.29	
<b>Total Dispositions</b>	<b>\$761,831.25</b>	
<b>ENDING BOOK VALUE</b>		<b>\$8,994.51</b>

# Income Earned

As of December 31, 2022



CUSIP	Security Description	Trade Date Settle Date Units	Book Value: Begin Book Value: Acq Book Value: Disp Book Value: End	Prior Accrued Inc. Received Ending Accrued Total Interest	Accr. Of Discount Amort. Of Premium Net Accret/Amort Income Earned	Total Income
<b>FIXED INCOME</b>						
023135BW5	Amazon.com Inc Note 0.45% Due 05/12/2024	05/10/2021 05/12/2021 255,000.00	254,627.70 0.00 0.00 254,627.70	60.56 0.00 156.19 95.63	0.00 0.00 0.00 95.63	95.63
023135CF1	Amazon.com Inc Callable Note Cont 3/13/2027 3.3% Due 04/13/2027	04/11/2022 04/13/2022 205,000.00	204,577.70 0.00 0.00 204,577.70	902.00 0.00 1,465.75 563.75	0.00 0.00 0.00 563.75	563.75
037833EB2	Apple Inc Callable Note Cont 1/8/2026 0.7% Due 02/08/2026	01/13/2022 01/18/2022 700,000.00	677,908.00 0.00 0.00 677,908.00	1,538.06 0.00 1,946.39 408.33	0.00 0.00 0.00 408.33	408.33
05601XAC3	BMW Vehicle Lease Trust 2022-1 A3 1.1% Due 03/25/2025	01/11/2022 01/19/2022 120,000.00	119,982.06 0.00 0.00 119,982.06	22.00 110.00 22.00 110.00	0.00 0.00 0.00 110.00	110.00
06368FAC3	Bank of Montreal Note 1.25% Due 09/15/2026	11/18/2021 11/22/2021 500,000.00	491,120.00 0.00 0.00 491,120.00	1,319.44 0.00 1,840.28 520.84	0.00 0.00 0.00 520.84	520.84
06406RAX5	Bank of NY Mellon Corp Callable Note Cont 9/25/2024 0.85% Due 10/25/2024	12/15/2021 12/17/2021 500,000.00	495,325.00 0.00 0.00 495,325.00	425.00 0.00 779.17 354.17	0.00 0.00 0.00 354.17	354.17
084664CZ2	Berkshire Hathaway Callable Note Cont 2/15/2027 2.3% Due 03/15/2027	03/07/2022 03/15/2022 430,000.00	429,918.30 0.00 0.00 429,918.30	2,087.89 0.00 2,912.06 824.17	0.00 0.00 0.00 824.17	824.17
084670BR8	Berkshire Hathaway Callable Note Cont 1/15/2023 2.75% Due 03/15/2023	08/26/2019 08/28/2019 400,000.00	412,068.00 0.00 0.00 412,068.00	2,322.22 0.00 3,238.89 916.67	0.00 0.00 0.00 916.67	916.67
09690AAC7	BMW Vehicle Lease Trust 2021-2 A3 0.33% Due 12/26/2024	09/08/2021 09/15/2021 97,461.58	99,989.68 0.00 2,538.16 97,451.52	5.50 27.50 5.36 27.36	0.00 0.00 0.00 27.36	27.36



CUSIP	Security Description	Trade Date Settle Date Units	Book Value: Begin Book Value: Acq Book Value: Disp Book Value: End	Prior Accrued Inc. Received Ending Accrued Total Interest	Accr. Of Discount Amort. Of Premium Net Accret/Amort Income Earned	Total Income
14913R2L0	Caterpillar Financial Service Note 0.45% Due 05/17/2024	05/10/2021 05/17/2021 405,000.00	404,457.30 0.00 0.00 404,457.30	70.88 0.00 222.75 151.87	0.00 0.00 0.00 151.87	151.87
24422EUR8	John Deere Capital Corp Note 3.45% Due 01/10/2024	03/14/2019 03/18/2019 400,000.00	408,860.00 0.00 0.00 408,860.00	5,405.00 0.00 6,555.00 1,150.00	0.00 0.00 0.00 1,150.00	1,150.00
24422EVN6	John Deere Capital Corp Note 0.45% Due 01/17/2024	03/01/2021 03/04/2021 275,000.00	274,804.75 0.00 0.00 274,804.75	460.63 0.00 563.75 103.12	0.00 0.00 0.00 103.12	103.12
3130A0F70	FHLB Note 3.375% Due 12/08/2023	01/30/2019 01/31/2019 525,000.00	540,734.25 0.00 0.00 540,734.25	8,514.84 8,859.38 1,132.03 1,476.57	0.00 0.00 0.00 1,476.57	1,476.57
3130A1XJ2	FHLB Note 2.875% Due 06/14/2024	Various Various 580,000.00	605,009.60 0.00 0.00 605,009.60	7,735.34 8,337.50 787.44 1,389.60	0.00 0.00 0.00 1,389.60	1,389.60
3130A2UW4	FHLB Note 2.875% Due 09/13/2024	10/29/2019 10/30/2019 300,000.00	315,474.00 0.00 0.00 315,474.00	1,868.75 0.00 2,587.50 718.75	0.00 0.00 0.00 718.75	718.75
3135G04Q3	FNMA Note 0.25% Due 05/22/2023	05/20/2020 05/22/2020 645,000.00	643,058.55 0.00 0.00 643,058.55	40.31 0.00 174.69 134.38	0.00 0.00 0.00 134.38	134.38
3135G05G4	FNMA Note 0.25% Due 07/10/2023	07/08/2020 07/10/2020 560,000.00	558,796.00 0.00 0.00 558,796.00	548.33 0.00 665.00 116.67	0.00 0.00 0.00 116.67	116.67
3135G06H1	FNMA Note 0.25% Due 11/27/2023	11/23/2020 11/25/2020 580,000.00	579,338.80 0.00 0.00 579,338.80	16.11 0.00 136.94 120.83	0.00 0.00 0.00 120.83	120.83

As of December 31, 2022



CUSIP	Security Description	Trade Date Settle Date Units	Book Value: Begin Book Value: Acq Book Value: Disp Book Value: End	Prior Accrued Inc. Received Ending Accrued Total Interest	Accr. Of Discount Amort. Of Premium Net Accret/Amort Income Earned	Total Income
3135G0X24	FNMA Note 1.625% Due 01/07/2025	01/16/2020 01/17/2020 625,000.00	623,050.00 0.00 0.00 623,050.00	4,062.50 0.00 4,908.85 846.35	0.00 0.00 0.00 846.35	846.35
3137EAEP0	FHLMC Note 1.5% Due 02/12/2025	06/04/2020 06/05/2020 625,000.00	652,443.75 0.00 0.00 652,443.75	2,838.54 0.00 3,619.79 781.25	0.00 0.00 0.00 781.25	781.25
3137EAER6	FHLMC Note Due 05/05/2023	05/05/2020 05/07/2020 0.00	599,748.00 0.00 599,748.00 0.00	162.50 337.50 0.00 175.00	0.00 0.00 0.00 175.00	175.00
3137EAEV7	FHLMC Note 0.25% Due 08/24/2023	08/27/2020 08/31/2020 900,000.00	899,037.00 0.00 0.00 899,037.00	606.25 0.00 793.75 187.50	0.00 0.00 0.00 187.50	187.50
3137EAEX3	FHLMC Note 0.375% Due 09/23/2025	09/24/2020 09/25/2020 450,000.00	448,857.00 0.00 0.00 448,857.00	318.75 0.00 459.38 140.63	0.00 0.00 0.00 140.63	140.63
3137EAEY1	FHLMC Note 0.125% Due 10/16/2023	10/14/2020 10/16/2020 630,000.00	627,650.10 0.00 0.00 627,650.10	98.44 0.00 164.06 65.62	0.00 0.00 0.00 65.62	65.62
3137EAEZ8	FHLMC Note 0.25% Due 11/06/2023	11/17/2020 11/18/2020 650,000.00	649,467.00 0.00 0.00 649,467.00	112.85 0.00 248.26 135.41	0.00 0.00 0.00 135.41	135.41
43813GAC5	Honda Auto Receivables Trust 2021-1 A3 0.27% Due 04/21/2025	02/17/2021 02/24/2021 56,099.40	60,355.46 0.00 4,257.09 56,098.37	4.53 13.58 4.21 13.26	0.00 0.00 0.00 13.26	13.26
43813KAC6	Honda Auto Receivables Trust 2020-3 A3 0.37% Due 10/18/2024	09/22/2020 09/29/2020 125,394.86	137,861.80 0.00 12,485.36 125,376.44	18.42 42.51 16.75 40.84	0.00 0.00 0.00 40.84	40.84

**Income Earned**

As of December 31, 2022



CUSIP	Security Description	Trade Date Settle Date Units	Book Value: Begin Book Value: Acq Book Value: Disp Book Value: End	Prior Accrued Inc. Received Ending Accrued Total Interest	Accr. Of Discount Amort. Of Premium Net Accret/Amort Income Earned	Total Income
43813RAC1	Honda Auto Receivables 2020-1 A3 1.61% Due 04/22/2024	02/19/2020 02/26/2020 16,501.78	19,352.56 0.00 2,854.02 16,498.54	8.66 25.97 7.38 24.69	0.00 0.00 0.00 24.69	24.69
43815BAC4	Honda Auto Receivables Trust 2022-1 A3 1.88% Due 05/15/2026	02/15/2022 02/23/2022 195,000.00	194,970.67 0.00 0.00 194,970.67	162.93 305.50 162.93 305.50	0.00 0.00 0.00 305.50	305.50
43815GAC3	Honda Auto Receivables Trust 2021-4 A3 0.88% Due 01/21/2026	11/16/2021 11/24/2021 120,000.00	119,974.70 0.00 0.00 119,974.70	29.33 88.00 29.33 88.00	0.00 0.00 0.00 88.00	88.00
4581X0DZ8	Inter-American Dev Bank Note 0.5% Due 09/23/2024	09/15/2021 09/23/2021 505,000.00	504,626.30 0.00 0.00 504,626.30	476.94 0.00 687.36 210.42	0.00 0.00 0.00 210.42	210.42
459058GQ0	Intl. Bank Recon & Development Note 2.5% Due 03/19/2024	01/26/2021 01/28/2021 450,000.00	481,473.00 0.00 0.00 481,473.00	2,250.00 0.00 3,187.50 937.50	0.00 0.00 0.00 937.50	937.50
459058JM6	Intl. Bank Recon & Development Note 0.25% Due 11/24/2023	11/17/2020 11/24/2020 320,000.00	319,312.00 0.00 0.00 319,312.00	15.56 0.00 82.22 66.66	0.00 0.00 0.00 66.66	66.66
45950KCR9	International Finance Corp Note 1.375% Due 10/16/2024	07/12/2021 07/14/2021 300,000.00	308,070.00 0.00 0.00 308,070.00	515.63 0.00 859.38 343.75	0.00 0.00 0.00 343.75	343.75
477870AC3	John Deere Owner Trust 2019-B A3 Due 12/15/2023	07/16/2019 07/24/2019 0.00	267.96 0.00 267.96 0.00	0.26 0.50 0.00 0.24	0.00 0.00 0.00 0.24	0.24
47787JAC2	John Deere Owner Trust 2022-A A3 2.32% Due 09/16/2026	03/10/2022 03/16/2022 150,000.00	149,966.82 0.00 0.00 149,966.82	154.67 290.00 154.67 290.00	0.00 0.00 0.00 290.00	290.00



## Income Earned

As of December 31, 2022



CUSIP	Security Description	Trade Date Settle Date Units	Book Value: Begin Book Value: Acq Book Value: Disp Book Value: End	Prior Accrued Inc. Received Ending Accrued Total Interest	Accr. Of Discount Amort. Of Premium Net Accret/Amort Income Earned	Total Income
47787NAC3	John Deere Owner Trust 2020-B A3 0.51% Due 11/15/2024	07/14/2020 07/22/2020 28,473.41	31,144.72 0.00 2,675.64 28,469.08	7.06 13.24 6.45 12.63	0.00 0.00 0.00 12.63	12.63
47788UAC6	John Deere Owner Trust 2021-A A3 0.36% Due 09/15/2025	03/02/2021 03/10/2021 100,303.25	107,033.35 0.00 6,749.37 100,283.98	17.13 32.12 16.05 31.04	0.00 0.00 0.00 31.04	31.04
47789KAC7	John Deere Owner Trust 2020-A A3 1.1% Due 08/15/2024	03/04/2020 03/11/2020 35,629.47	42,331.78 0.00 6,704.48 35,627.30	20.70 38.81 17.42 35.53	0.00 0.00 0.00 35.53	35.53
47789QAC4	John Deere Owner Trust 2021-B A3 0.52% Due 03/16/2026	07/13/2021 07/21/2021 135,000.00	134,987.96 0.00 0.00 134,987.96	31.20 58.50 31.20 58.50	0.00 0.00 0.00 58.50	58.50
47800AAC4	John Deere Owner Trust 2022-B A3 3.74% Due 02/16/2027	07/12/2022 07/20/2022 155,000.00	154,985.20 0.00 0.00 154,985.20	257.64 483.08 257.64 483.08	0.00 0.00 0.00 483.08	483.08
58769KAD6	Mercedes-Benz Auto Lease Trust 2021-B A3 0.4% Due 11/15/2024	06/22/2021 06/29/2021 155,000.00	154,988.30 0.00 0.00 154,988.30	27.56 51.67 27.56 51.67	0.00 0.00 0.00 51.67	51.67
61747YET8	Morgan Stanley Callable Note Cont 7/17/2025 4.679% Due 07/17/2026	07/18/2022 07/20/2022 205,000.00	205,000.00 0.00 0.00 205,000.00	3,490.40 0.00 4,289.73 799.33	0.00 0.00 0.00 799.33	799.33
65479JAD5	Nissan Auto Receivables Owner 2019-C A3 1.93% Due 07/15/2024	10/16/2019 10/23/2019 42,533.38	54,492.61 0.00 11,961.48 42,531.13	46.75 87.65 36.48 77.38	0.00 0.00 0.00 77.38	77.38
665859AW4	Northern Trust Company Callable Note Cont 4/10/2027 4% Due 05/10/2027	09/28/2022 09/30/2022 500,000.00	485,540.00 0.00 0.00 485,540.00	1,166.67 0.00 2,833.33 1,666.66	0.00 0.00 0.00 1,666.66	1,666.66

# Income Earned

As of December 31, 2022



CUSIP	Security Description	Trade Date Settle Date Units	Book Value: Begin Book Value: Acq Book Value: Disp Book Value: End	Prior Accrued Inc. Received Ending Accrued Total Interest	Accr. Of Discount Amort. Of Premium Net Accret/Amort Income Earned	Total Income
69371RR40	Paccar Financial Corp Note 0.5% Due 08/09/2024	08/03/2021 08/09/2021 155,000.00	154,916.30 0.00 0.00 154,916.30	241.11 0.00 305.69 64.58	0.00 0.00 0.00 64.58	64.58
78015K7H1	Royal Bank of Canada Note 1.15% Due 06/10/2025	11/16/2021 11/18/2021 500,000.00	496,035.00 0.00 0.00 496,035.00	2,731.25 2,875.00 335.42 479.17	0.00 0.00 0.00 479.17	479.17
79466LAG9	Salesforce.com Inc Callable Note Cont 7/15/2022 0.625% Due 07/15/2024	06/29/2021 07/12/2021 65,000.00	64,966.85 0.00 0.00 64,966.85	153.47 0.00 187.33 33.86	0.00 0.00 0.00 33.86	33.86
808513BN4	Charles Schwab Corp Callable Note Cont 2/18/2024 0.75% Due 03/18/2024	Various Various 485,000.00	487,196.50 0.00 0.00 487,196.50	737.60 0.00 1,040.73 303.13	0.00 0.00 0.00 303.13	303.13
808513BY0	Charles Schwab Corp Callable Note Cont 2/3/2027 2.45% Due 03/03/2027	03/01/2022 03/03/2022 80,000.00	79,913.60 0.00 0.00 79,913.60	479.11 0.00 642.44 163.33	0.00 0.00 0.00 163.33	163.33
857477BR3	State Street Bank Callable Note Cont 2/6/2025 1.746% Due 02/06/2026	02/02/2022 02/07/2022 125,000.00	125,000.00 0.00 0.00 125,000.00	697.19 0.00 879.06 181.87	0.00 0.00 0.00 181.87	181.87
87612EBM7	Target Corp Callable Note Cont 12/15/2026 1.95% Due 01/15/2027	01/19/2022 01/24/2022 215,000.00	214,634.50 0.00 0.00 214,634.50	1,583.83 0.00 1,933.21 349.38	0.00 0.00 0.00 349.38	349.38
89114TZG0	Toronto-Dominion Bank Note 1.25% Due 09/10/2026	11/17/2021 11/19/2021 500,000.00	489,720.00 0.00 0.00 489,720.00	1,406.25 0.00 1,927.08 520.83	0.00 0.00 0.00 520.83	520.83
89232HAC9	Toyota Auto Receivable Own 2020-A A3 1.66% Due 05/15/2024	06/17/2020 06/19/2020 46,931.83	58,372.73 0.00 10,359.27 48,013.46	42.10 78.93 34.63 71.46	0.00 0.00 0.00 71.46	71.46

As of December 31, 2022



CUSIP	Security Description	Trade Date Settle Date Units	Book Value: Begin Book Value: Acq Book Value: Disp Book Value: End	Prior Accrued Inc. Received Ending Accrued Total Interest	Accr. Of Discount Amort. Of Premium Net Accret/Amort Income Earned	Total Income
89236TFS9	Toyota Motor Credit Corp Note 3.35% Due 01/08/2024	05/20/2019 05/22/2019 400,000.00	411,444.00 0.00 0.00 411,444.00	5,322.78 0.00 6,439.44 1,116.66	0.00 0.00 0.00 1,116.66	1,116.66
89236XAC0	Toyota Auto Receivables 2020-D A3 0.35% Due 01/15/2025	10/06/2020 10/13/2020 47,566.72	52,660.55 0.00 5,102.69 47,557.86	8.19 15.36 7.40 14.57	0.00 0.00 0.00 14.57	14.57
89237VAB5	Toyota Auto Receivables Trust 2020-C A3 0.44% Due 10/15/2024	07/21/2020 07/27/2020 57,212.47	64,226.70 0.00 7,018.63 57,208.07	12.56 23.55 11.19 22.18	0.00 0.00 0.00 22.18	22.18
89240BAC2	Toyota Auto Receivables Owners 2021-A A3 0.26% Due 05/15/2025	02/02/2021 02/08/2021 199,203.38	213,913.03 0.00 14,746.62 199,166.41	24.72 46.36 23.02 44.66	0.00 0.00 0.00 44.66	44.66
91159HHX1	US Bancorp Callable Note Cont 6/28/2024 2.4% Due 07/30/2024	03/25/2021 03/29/2021 450,000.00	475,276.50 0.00 0.00 475,276.50	3,630.00 0.00 4,530.00 900.00	0.00 0.00 0.00 900.00	900.00
9128282A7	US Treasury Note 1.5% Due 08/15/2026	Various Various 1,000,000.00	1,019,062.50 0.00 0.00 1,019,062.50	4,402.17 0.00 5,665.76 1,263.59	0.00 0.00 0.00 1,263.59	1,263.59
9128284Z0	US Treasury Note 2.75% Due 08/31/2025	06/17/2021 06/18/2021 675,000.00	732,111.33 0.00 0.00 732,111.33	4,717.54 0.00 6,307.15 1,589.61	0.00 0.00 0.00 1,589.61	1,589.61
9128286L9	US Treasury Note 2.25% Due 03/31/2026	10/25/2021 10/26/2021 1,000,000.00	1,050,234.38 0.00 0.00 1,050,234.38	3,832.42 0.00 5,748.63 1,916.21	0.00 0.00 0.00 1,916.21	1,916.21
912828P46	US Treasury Note 1.625% Due 02/15/2026	Various Various 1,300,000.00	1,303,801.76 0.00 0.00 1,303,801.76	6,199.73 0.00 7,979.28 1,779.55	0.00 0.00 0.00 1,779.55	1,779.55



CUSIP	Security Description	Trade Date Settle Date Units	Book Value: Begin Book Value: Acq Book Value: Disp Book Value: End	Prior Accrued Inc. Received Ending Accrued Total Interest	Accr. Of Discount Amort. Of Premium Net Accret/Amort Income Earned	Total Income
912828R36	US Treasury Note 1.625% Due 05/15/2026	10/25/2021 10/26/2021 1,000,000.00	1,022,500.00 0.00 0.00 1,022,500.00	718.23 0.00 2,109.81 1,391.58	0.00 0.00 0.00 1,391.58	1,391.58
912828V98	US Treasury Note 2.25% Due 02/15/2027	03/29/2022 03/30/2022 360,000.00	355,387.50 0.00 0.00 355,387.50	2,377.17 0.00 3,059.51 682.34	0.00 0.00 0.00 682.34	682.34
912828WE6	US Treasury Note 2.75% Due 11/15/2023	07/22/2019 07/23/2019 600,000.00	624,000.00 0.00 0.00 624,000.00	729.28 0.00 2,142.27 1,412.99	0.00 0.00 0.00 1,412.99	1,412.99
912828ZT0	US Treasury Note 0.25% Due 05/31/2025	02/25/2021 02/26/2021 675,000.00	665,112.30 0.00 0.00 665,112.30	4.64 0.00 148.35 143.71	0.00 0.00 0.00 143.71	143.71
91282CAM3	US Treasury Note 0.25% Due 09/30/2025	Various Various 1,000,000.00	970,800.79 0.00 0.00 970,800.79	425.82 0.00 638.74 212.92	0.00 0.00 0.00 212.92	212.92
91282CAT8	US Treasury Note 0.25% Due 10/31/2025	11/29/2021 11/30/2021 650,000.00	629,535.16 0.00 0.00 629,535.16	139.16 0.00 278.31 139.15	0.00 0.00 0.00 139.15	139.15
91282CAZ4	US Treasury Note 0.375% Due 11/30/2025	Various Various 800,000.00	780,535.15 0.00 0.00 780,535.15	8.24 0.00 263.74 255.50	0.00 0.00 0.00 255.50	255.50
91282CBA8	US Treasury Note 0.125% Due 12/15/2023	12/28/2020 12/29/2020 700,000.00	698,824.22 0.00 0.00 698,824.22	404.03 437.50 40.87 74.34	0.00 0.00 0.00 74.34	74.34
91282CBE0	US Treasury Note 0.125% Due 01/15/2024	01/28/2021 01/29/2021 550,000.00	548,990.23 0.00 0.00 548,990.23	259.68 0.00 317.60 57.92	0.00 0.00 0.00 57.92	57.92

As of December 31, 2022



CUSIP	Security Description	Trade Date Settle Date Units	Book Value: Begin Book Value: Acq Book Value: Disp Book Value: End	Prior Accrued Inc. Received Ending Accrued Total Interest	Accr. Of Discount Amort. Of Premium Net Accret/Amort Income Earned	Total Income
91282CBV2	US Treasury Note 0.375% Due 04/15/2024	04/29/2021 04/30/2021 650,000.00	650,583.98 0.00 0.00 650,583.98	314.73 0.00 522.32 207.59	0.00 0.00 0.00 207.59	207.59
91282CCG4	US Treasury Note 0.25% Due 06/15/2024	06/24/2021 06/25/2021 300,000.00	298,160.16 0.00 0.00 298,160.16	346.31 375.00 35.03 63.72	0.00 0.00 0.00 63.72	63.72
91282CCT6	US Treasury Note 0.375% Due 08/15/2024	12/15/2021 12/16/2021 800,000.00	789,000.00 0.00 0.00 789,000.00	880.43 0.00 1,133.15 252.72	0.00 0.00 0.00 252.72	252.72
91282CDG3	US Treasury Note 1.125% Due 10/31/2026	11/18/2021 11/19/2021 1,000,000.00	995,507.81 0.00 0.00 995,507.81	963.40 0.00 1,926.80 963.40	0.00 0.00 0.00 963.40	963.40
91282CDH1	US Treasury Note 0.75% Due 11/15/2024	11/29/2021 11/30/2021 650,000.00	648,324.22 0.00 0.00 648,324.22	215.47 0.00 632.94 417.47	0.00 0.00 0.00 417.47	417.47
91282CDK4	US Treasury Note 1.25% Due 11/30/2026	12/22/2021 12/23/2021 1,000,000.00	1,001,601.56 0.00 0.00 1,001,601.56	34.34 0.00 1,098.90 1,064.56	0.00 0.00 0.00 1,064.56	1,064.56
91282CEF4	US Treasury Note 2.5% Due 03/31/2027	05/25/2022 05/26/2022 690,000.00	682,722.66 0.00 0.00 682,722.66	2,938.19 0.00 4,407.28 1,469.09	0.00 0.00 0.00 1,469.09	1,469.09
91282CET4	US Treasury Note 2.625% Due 05/31/2027	06/21/2022 06/22/2022 850,000.00	820,847.66 0.00 0.00 820,847.66	61.30 0.00 1,961.54 1,900.24	0.00 0.00 0.00 1,900.24	1,900.24
91282CFB2	US Treasury Note 2.75% Due 07/31/2027	08/30/2022 08/31/2022 325,000.00	317,001.95 0.00 0.00 317,001.95	2,987.26 0.00 3,740.15 752.89	0.00 0.00 0.00 752.89	752.89

# Income Earned

As of December 31, 2022



CUSIP	Security Description	Trade Date Settle Date Units	Book Value: Begin Book Value: Acq Book Value: Disp Book Value: End	Prior Accrued Inc. Received Ending Accrued Total Interest	Accr. Of Discount Amort. Of Premium Net Accret/Amort Income Earned	Total Income
91282CFH9	US Treasury Note 3.125% Due 08/31/2027	10/05/2022 10/06/2022 125,000.00	120,214.84 0.00 0.00 120,214.84	992.75 0.00 1,327.26 334.51	0.00 0.00 0.00 334.51	334.51
91282CFM8	US Treasury Note 4.125% Due 09/30/2027	11/21/2022 11/22/2022 700,000.00	703,773.44 0.00 0.00 703,773.44	4,918.27 0.00 7,377.40 2,459.13	0.00 0.00 0.00 2,459.13	2,459.13
91282CFZ9	US Treasury Note 3.875% Due 11/30/2027	12/28/2022 12/29/2022 760,000.00	0.00 756,971.88 0.00 756,971.88	0.00 (2,346.29) 2,589.01 242.72	0.00 0.00 0.00 242.72	242.72
91324PEC2	United Health Group Inc Callable Note Cont 4/15/2026 1.15% Due 05/15/2026	11/24/2021 11/29/2021 500,000.00	490,095.00 0.00 0.00 490,095.00	255.56 0.00 734.72 479.16	0.00 0.00 0.00 479.16	479.16
931142ER0	Wal-Mart Stores Callable Note Cont 08/17/2026 1.05% Due 09/17/2026	09/08/2021 09/17/2021 80,000.00	79,848.80 0.00 0.00 79,848.80	172.67 0.00 242.67 70.00	0.00 0.00 0.00 70.00	70.00
931142EW9	Wal-Mart Stores Note 3.9% Due 09/09/2025	09/06/2022 09/09/2022 95,000.00	94,933.50 0.00 0.00 94,933.50	843.92 0.00 1,152.67 308.75	0.00 0.00 0.00 308.75	308.75
931142EX7	Wal-Mart Stores Callable Note Cont 09/09/2027 3.95% Due 09/09/2027	10/05/2022 10/07/2022 350,000.00	341,393.50 0.00 0.00 341,393.50	3,149.03 0.00 4,301.11 1,152.08	0.00 0.00 0.00 1,152.08	1,152.08
			<b>37,506,218.39</b>	<b>110,606.63</b>	<b>0.00</b>	
			<b>756,971.88</b>	<b>20,708.42</b>	<b>0.00</b>	
			<b>687,468.77</b>	<b>134,272.48</b>	<b>0.00</b>	
<b>Total Fixed Income</b>		<b>37,463,311.53</b>	<b>37,575,721.50</b>	<b>44,374.27</b>	<b>44,374.27</b>	<b>44,374.27</b>

**Income Earned**

As of December 31, 2022



CUSIP	Security Description	Trade Date Settle Date Units	Book Value: Begin Book Value: Acq Book Value: Disp Book Value: End	Prior Accrued Inc. Received Ending Accrued Total Interest	Accr. Of Discount Amort. Of Premium Net Accret/Amort Income Earned	Total Income
<b>CASH &amp; EQUIVALENT</b>						
60934N807	Federated Investors Govt Oblig Fund Inst.	Various Various 8,994.51	68,648.33 110,557.93 170,211.75 8,994.51	0.00 343.55 0.00 343.55	0.00 0.00 0.00 343.55	343.55
			<b>68,648.33</b>	<b>0.00</b>	<b>0.00</b>	
			<b>110,557.93</b>	<b>343.55</b>	<b>0.00</b>	
			<b>170,211.75</b>	<b>0.00</b>	<b>0.00</b>	
<b>Total Cash &amp; Equivalent</b>		<b>8,994.51</b>	<b>8,994.51</b>	<b>343.55</b>	<b>343.55</b>	<b>343.55</b>
			<b>37,574,866.72</b>	<b>110,606.63</b>	<b>0.00</b>	
			<b>867,529.81</b>	<b>21,051.97</b>	<b>0.00</b>	
			<b>857,680.52</b>	<b>134,272.48</b>	<b>0.00</b>	
<b>TOTAL PORTFOLIO</b>		<b>37,472,306.04</b>	<b>37,584,716.01</b>	<b>44,717.82</b>	<b>44,717.82</b>	<b>44,717.82</b>



**COUNTY OF SAN DIEGO INVESTMENT POOL**  
**TREASURY INVESTMENT RESULTS**

**Dec**  
**2022**



# PARTICIPANT CASH BALANCES

## County of San Diego Pooled Money Fund

As of December 31, 2022

(\$000)

PARTICIPANT	FMV	FMV	FMV	% of	PARTICIPANT	FMV	FMV	FMV	% of
	10/31/22	11/30/22	12/31/22	Total		10/31/22	11/30/22	12/31/22	Total
<b>COUNTY</b>	2,094,850	3,261,336	3,136,633	20.82%	Lakeside FPD	8,252	12,307	11,836	0.08%
<b>COUNTY - SPECIAL TRUST FUNDS</b>	1,868,007	2,533,435	2,436,564	16.17%	Leucadia Wastewater District	998	1,053	1,012	0.01%
<b>NON-COUNTY INVESTMENT FUNDS</b>	102,145	139,032	133,716	0.89%	Lower Sweetwater FPD	526	704	677	0.00%
<b>SCHOOLS - (K THRU 12)</b>	5,801,921	7,231,628	6,955,113	46.17%	Metropolitan Transit System	98,439	96,874	93,170	0.62%
					Mission Resource Conservation District	113	134	129	0.00%
<b>COMMUNITY COLLEGES</b>					North County Transit District	32,026	33,690	32,402	0.22%
San Diego	191,630	263,674	253,592	1.69%	North County Cemetery District	8,763	9,507	9,143	0.06%
Grossmont-Cuyamaca	198,708	228,362	219,630	1.46%	North County Dispatch	5,064	6,225	5,987	0.04%
MiraCosta	237,579	379,092	364,596	2.42%	North County FPD	4,084	7,023	6,754	0.04%
Palomar	246,613	286,153	275,211	1.83%	Otay Water District	28,532	25,053	24,095	0.16%
Southwestern	348,409	365,551	351,573	2.33%	Palomar Health	0	0	0	0.00%
<b>Total Community Colleges</b>	<b>1,222,939</b>	<b>1,522,832</b>	<b>1,464,604</b>	<b>9.72%</b>	Pomerado Cemetery District	2,185	2,480	2,385	0.02%
<b>FIRST 5 COMMISSION</b>	35,800	40,080	38,548	0.26%	Public Agencies Self-Insurance System	3,374	3,549	3,413	0.02%
<b>SDCERA</b>	7,543	7,781	7,483	0.05%	Ramona Cemetery District	1,066	1,167	1,122	0.01%
<b>CITIES</b>					Rancho Santa Fe FPD	7,960	12,047	11,586	0.08%
Chula Vista	30,730	32,327	31,090	0.21%	Resource Conservation District of Greater SD*	0	0	0	0.00%
Coronado	81,707	96,962	93,254	0.62%	Rincon del Diablo Municipal Water District	6,586	3,928	3,778	0.03%
Del Mar	2,672	2,811	2,703	0.02%	SANDAG	27,576	25,932	24,941	0.17%
Encinitas	1,175	1,236	1,189	0.01%	SD County Regional Airport Authority	326,737	286,787	275,821	1.83%
National City	35,054	36,875	35,465	0.24%	San Diego Housing Commission	21,354	22,463	21,604	0.14%
Oceanside*	0	0	0	0.00%	San Diego Geographic Information Source	291	-199	-191	0.00%
Solana Beach*	0	0	0	0.00%	San Diego Law Library	6,850	7,127	6,854	0.05%
Vista	77	85	81	0.00%	San Diego Local Agency Formation Comm	2,643	2,477	2,382	0.02%
<b>INDEPENDENT AGENCIES</b>					San Diego Regional Training Center	867	910	875	0.01%
Air Pollution Control District	91,197	99,159	95,368	0.63%	San Dieguito River Park	1,018	827	795	0.01%
Alpine FPD	1,695	2,787	2,680	0.02%	San Marcos FPD	1	1	1	0.00%
Bonita-Sunnyside FPD	5,345	6,520	6,270	0.04%	San Miguel Consolidated FPD	18,521	24,380	23,448	0.16%
Borrego Springs FPD	860	1,271	1,223	0.01%	Santa Fe Irrigation District	4,347	4,573	4,398	0.03%
Canebrake County Water District	53	55	53	0.00%	Upper San Luis Rey Resource Conserv Dist	86	9	8	0.00%
Deer Springs FPD	13,035	14,974	14,401	0.10%	Vallecitos Water District	5,340	5,617	5,402	0.04%
Grossmont Healthcare District	2	2	2	0.00%	Valley Center FPD	1,410	1,701	1,636	0.01%
Julian-Cuyamaca FPD	1	1	1	0.00%	Valley Center Cemetery District	454	494	475	0.00%
Lake Cuyamaca Rec & Park District	182	84	81	0.00%	Valley Center Water District	27,333	27,993	26,923	0.18%
					Vista FPD	5,042	5,254	5,053	0.03%
					Whispering Palms Community Services District*	0	0	0	0.00%
					<b>Total Voluntary Participants</b>	<b>964,966</b>	<b>975,097</b>	<b>937,812</b>	<b>6.23%</b>
					<b>Pooled Money Fund Total</b>	<b>\$ 12,054,828</b>	<b>\$ 15,663,361</b>	<b>\$ 15,064,442</b>	<b>100.00%</b>

\* Footnote: The Oracle ending balances for these pool participants are under \$500. Due to rounding, the FMV will show as zero even though there is an Oracle balance.

Below is the market price for December 2022.

<b>National City</b>		Pool YTM: 2.97			
<b>Conversion of Oracle Cash Balance to COSD Pool Market Price</b>					
<b>Month Ended December 31st, 2022</b>					
		Current Month	Prior Month	Prior Quarter	Prior Year
		12/31/2022	11/30/2022	9/30/2022	12/31/2021
COSD Pool Market Price		96.176%	95.829%	95.251%	99.597%
COSD Pool Market Value		15,064,442,416	13,058,108,869	10,974,939,342	14,428,414,435
National City percentage of MV share in COSD Pool		0.2354%	0.2702%	0.3188%	0.2522%
<b>Fund Description</b>	<b>Oracle Cash Balance</b>	<b>Market Value</b>	<b>Market Value</b>	<b>Market Value</b>	<b>Market Value</b>
44077 NATIONAL CITY INVESTMENT FUND	36,874,604	35,464,634	35,277,305	34,989,149	36,386,047
<b>Total for National City</b>	<b>36,874,604</b>	<b>35,464,634</b>	<b>35,277,305</b>	<b>34,989,149</b>	<b>36,386,047</b>

Thank you,



**Kristine Gachalian**  
 Investment Analyst  
**San Diego County Treasurer-Tax Collector's Office**  
 1600 Pacific Highway Rm. 151 | San Diego, CA 92101  
 Phone: 619.531.5692 | Fax: 619.446.8222 | [www.sdttc.com](http://www.sdttc.com)

Below is the market price for November 2022.

<b>National City</b>		Pool YTM: 2.55			
<b>Conversion of Oracle Cash Balance to COSD Pool Market Price</b>					
<b>Month Ended November 30th, 2022</b>					
		Current Month	Prior Month	Prior Quarter	Prior Year
		11/30/2022	10/30/2022	8/31/2022	11/30/2021
COSD Pool Market Price		95.829%	95.221%	96.272%	99.249%
COSD Pool Market Value		13,058,108,869	12,054,827,935	11,169,625,705	12,084,770,571
National City percentage of MV share in COSD Pool		0.2702%	0.2908%	0.3166%	0.3000%
Fund Description	Oracle Cash Balance	Market Value	Market Value	Market Value	Market Value
44077 NATIONAL CITY INVESTMENT FUND	36,812,903	35,277,305	35,053,619	35,364,054	36,259,234
<b>Total for National City</b>	<b>36,812,903</b>	<b>35,277,305</b>	<b>35,053,619</b>	<b>35,364,054</b>	<b>36,259,234</b>

Thank you,



**Kristine Gachalian**  
 Investment Analyst  
**San Diego County Treasurer-Tax Collector's Office**  
 1600 Pacific Highway Rm. 151 | San Diego, CA 92101  
 Phone: 619.531.5692 | Fax: 619.446.8222 | [www.sdttc.com](http://www.sdttc.com)

Below is the market price for October 2022.

<b>National City</b>		<b>Pool YTM: 2.22</b>			
<b>Conversion of Oracle Cash Balance to COSD Pool Market Price</b>					
<b>Month Ended October 31st, 2022</b>					
		Current Month 10/31/2022	Prior Month 9/30/2022	Prior Quarter 7/31/2022	Prior Year 10/31/2021
COSD Pool Market Price		95.221%	95.251%	97.239%	99.454%
COSD Pool Market Value		12,054,827,935	10,974,939,342	12,187,895,579	11,389,552,243
National City percentage of MV share in COSD Pool		0.2908%	0.3188%	0.2928%	0.3190%
<b>Fund Description</b>	<b>Oracle Cash Balance</b>	<b>Market Value</b>	<b>Market Value</b>	<b>Market Value</b>	<b>Market Value</b>
44077 NATIONAL CITY INVESTMENT FUND	36,812,903	35,053,619	34,989,149	35,682,076	36,334,037
<b>Total for National City</b>	<b>36,812,903</b>	<b>35,053,619</b>	<b>34,989,149</b>	<b>35,682,076</b>	<b>36,334,037</b>

Thank you,



**Cameron Urquhart, CFA**  
 Investment Officer  
**San Diego County Treasurer-Tax Collector's Office**  
 Phone: 619.685.2547 | Fax: 619.557.4093 | [www.sdttc.com](http://www.sdttc.com)



# California State Treasurer *Fiona Ma, CPA*



Local Agency Investment Fund  
P.O. Box 942809  
Sacramento, CA 94209-0001  
(916) 653-3001

February 02, 2023

[LAIF Home](#)  
[PMIA Average Monthly Yields](#)

CITY OF NATIONAL CITY

FINANCE DIRECTOR  
1243 NATIONAL CITY BLVD  
NATIONAL CITY, CA 91950-4397

[Tran Type Definitions](#)

//

December 2022 Statement

### Account Summary

Total Deposit:	0.00	Beginning Balance:	38,713,020.47
Total Withdrawal:	0.00	Ending Balance:	38,713,020.47

California State Treasurer  
**Fiona Ma, CPA**



Local Agency Investment Fund  
P.O. Box 942809  
Sacramento, CA 94209-0001  
(916) 653-3001

December 15, 2022

[LAIF Home](#)  
[PMIA Average Monthly Yields](#)

---

CITY OF NATIONAL CITY

FINANCE DIRECTOR  
1243 NATIONAL CITY BLVD  
NATIONAL CITY, CA 91950-4397

[Tran Type Definitions](#)

/

November 2022 Statement

Effective Date	Transaction Date	Tran Type	Confirm Number	Web Confirm Number	Authorized Caller	Amount
11/10/2022	11/9/2022	RW	1717877	N/A	RACHELLE BARRERA	-4,000,000.00

**Account Summary**

Total Deposit:	0.00	Beginning Balance:	42,713,020.47
Total Withdrawal:	-4,000,000.00	Ending Balance:	38,713,020.47

California State Treasurer  
**Fiona Ma, CPA**



Local Agency Investment Fund  
 P.O. Box 942809  
 Sacramento, CA 94209-0001  
 (916) 653-3001

November 28, 2022

[LAIF Home](#)  
[PMIA Average Monthly Yields](#)

CITY OF NATIONAL CITY

FINANCE DIRECTOR  
 1243 NATIONAL CITY BLVD  
 NATIONAL CITY, CA 91950-4397

[Tran Type Definitions](#)

//

October 2022 Statement

Effective Date	Transaction Date	Tran Type	Confirm Number	Web Confirm Number	Authorized Caller	Amount
10/14/2022	10/13/2022	QRD	1716510	N/A	SYSTEM	134,700.10

**Account Summary**

Total Deposit:	134,700.10	Beginning Balance:	42,578,320.37
Total Withdrawal:	0.00	Ending Balance:	42,713,020.47



MALIA M. COHEN  
 California State Controller

LOCAL AGENCY INVESTMENT FUND  
 REMITTANCE ADVICE

Agency Name NATIONAL CITY  
 Account Number

As of 01/13/2023, your Local Agency Investment Fund account has been directly credited with the interest earned on your deposits for the quarter ending 12/31/2022.

Earnings Ratio		.00005680946709337
Interest Rate		2.07%
Dollar Day Total	\$	3,719,846,781.94
Quarter End Principal Balance	\$	38,713,020.47
Quarterly Interest Earned	\$	211,322.51





## State of California Pooled Money Investment Account Market Valuation 12/31/2022

Description	Carrying Cost Plus Accrued Interest Purch.	Amortized Cost	Fair Value	Accrued Interest
United States Treasury:				
Bills	\$ 35,572,298,376.73	\$ 35,896,965,984.48	\$ 35,813,625,000.00	NA
Notes	\$ 96,336,543,012.97	\$ 96,327,058,254.86	\$ 93,171,299,000.00	\$ 287,620,426.50
Federal Agency:				
SBA	\$ 338,889,007.89	\$ 338,889,007.89	\$ 338,773,080.09	\$ 1,004,954.08
MBS-REMICs	\$ 3,465,697.68	\$ 3,465,697.68	\$ 3,425,155.69	\$ 15,470.20
Debentures	\$ 9,096,582,571.99	\$ 9,096,520,766.45	\$ 8,886,499,200.00	\$ 26,924,215.25
Debentures FR	\$ -	\$ -	\$ -	\$ -
Debentures CL	\$ 2,900,000,000.00	\$ 2,900,000,000.00	\$ 2,833,516,000.00	\$ 26,791,810.50
Discount Notes	\$ 25,325,736,041.68	\$ 25,562,614,902.86	\$ 25,510,373,000.00	NA
Supranational Debentures				
Supranational Debentures	\$ 2,426,390,203.78	\$ 2,425,759,648.22	\$ 2,338,151,100.00	\$ 7,376,541.50
Supranational Debentures FR	\$ -	\$ -	\$ -	\$ -
CDs and YCDs FR				
CDs and YCDs FR	\$ -	\$ -	\$ -	\$ -
Bank Notes	\$ 100,000,000.00	\$ 100,000,000.00	\$ 99,990,832.29	\$ 1,541,666.67
CDs and YCDs	\$ 12,400,000,000.00	\$ 12,400,000,000.00	\$ 12,382,893,375.51	\$ 124,083,166.66
Commercial Paper	\$ 7,895,772,944.44	\$ 7,975,413,013.94	\$ 7,970,181,986.08	NA
Corporate:				
Bonds FR	\$ -	\$ -	\$ -	\$ -
Bonds	\$ 530,321,150.56	\$ 530,164,414.45	\$ 503,140,960.00	\$ 4,279,027.65
Repurchase Agreements				
Repurchase Agreements	\$ -	\$ -	\$ -	\$ -
Reverse Repurchase				
Reverse Repurchase	\$ -	\$ -	\$ -	\$ -
Time Deposits				
Time Deposits	\$ 5,144,000,000.00	\$ 5,144,000,000.00	\$ 5,144,000,000.00	NA
PMIA & GF Loans				
PMIA & GF Loans	\$ 376,811,000.00	\$ 376,811,000.00	\$ 376,811,000.00	NA
<b>TOTAL</b>	<b>\$ 198,446,810,007.72</b>	<b>\$ 199,077,662,690.83</b>	<b>\$ 195,372,679,689.66</b>	<b>\$ 479,637,279.01</b>

Fair Value Including Accrued Interest

\$ 195,852,316,968.67

Repurchase Agreements, Time Deposits, PMIA & General Fund loans, and Reverse Repurchase agreements are carried at portfolio book value (carrying cost).

The value of each participating dollar equals the fair value divided by the amortized cost (0.981389258). As an example: if an agency has an account balance of \$20,000,000.00, then the agency would report its participation in the LAIF valued at \$19.627,785.16 or \$20,000,000.00 x 0.981389258.



California State Treasurer  
**Fiona Ma, CPA**



[Home](#) | [Open Government](#) | [Careers](#) | [Contact](#) | [Calendar](#)

Search



[Home](#)   [PMIA Home](#)   [Contacts](#)   [Time Deposits](#)   [LAIF](#)

[Home](#) >> [PMIA](#) >>> PMIA Average Monthly Effective Yields



**POOLED MONEY INVESTMENT ACCOUNT**

## PMIA Average Monthly Effective Yields

	Jan	Feb	Mar	Apr	May	Jun	Jul	Aug	Sep	Oct	Nov	Dec
1977	5.770	5.660	5.660	5.650	5.760	5.850	5.930	6.050	6.090	6.090	6.610	6.730
1978	6.920	7.050	7.140	7.270	7.386	7.569	7.652	7.821	7.871	8.110	8.286	8.769
1979	8.777	8.904	8.820	9.082	9.046	9.224	9.202	9.528	9.259	9.814	10.223	10.218
1980	10.980	11.251	11.490	11.480	12.017	11.798	10.206	9.870	9.945	10.056	10.426	10.961
1981	10.987	11.686	11.130	11.475	12.179	11.442	12.346	12.844	12.059	12.397	11.887	11.484
1982	11.683	12.044	11.835	11.773	12.270	11.994	12.235	11.909	11.151	11.111	10.704	10.401
1983	10.251	9.887	9.688	9.868	9.527	9.600	9.879	10.076	10.202	10.182	10.164	10.227
1984	10.312	10.280	10.382	10.594	10.843	11.119	11.355	11.557	11.597	11.681	11.474	11.024
1985	10.579	10.289	10.118	10.025	10.180	9.743	9.656	9.417	9.572	9.482	9.488	9.371
1986	9.252	9.090	8.958	8.621	8.369	8.225	8.141	7.844	7.512	7.586	7.432	7.439
1987	7.365	7.157	7.205	7.044	7.294	7.289	7.464	7.562	7.712	7.825	8.121	8.071
1988	8.078	8.050	7.945	7.940	7.815	7.929	8.089	8.245	8.341	8.397	8.467	8.563
1989	8.698	8.770	8.870	8.992	9.227	9.204	9.056	8.833	8.801	8.771	8.685	8.645
1990	8.571	8.538	8.506	8.497	8.531	8.538	8.517	8.382	8.333	8.321	8.269	8.279
1991	8.164	8.002	7.775	7.666	7.374	7.169	7.098	7.072	6.859	6.719	6.591	6.318
1992	6.122	5.863	5.680	5.692	5.379	5.323	5.235	4.958	4.760	4.730	4.659	4.647
1993	4.678	4.649	4.624	4.605	4.427	4.554	4.438	4.472	4.430	4.380	4.365	4.384
1994	4.359	4.176	4.248	4.333	4.434	4.623	4.823	4.989	5.106	5.243	5.380	5.528
1995	5.612	5.779	5.934	5.960	6.008	5.997	5.972	5.910	5.832	5.784	5.805	5.748
1996	5.698	5.643	5.557	5.538	5.502	5.548	5.587	5.566	5.601	5.601	5.599	5.574
1997	5.583	5.575	5.580	5.612	5.634	5.667	5.679	5.690	5.707	5.705	5.715	5.744
1998	5.742	5.720	5.680	5.672	5.673	5.671	5.652	5.652	5.639	5.557	5.492	5.374
1999	5.265	5.210	5.136	5.119	5.086	5.095	5.178	5.225	5.274	5.391	5.484	5.639
2000	5.760	5.824	5.851	6.014	6.190	6.349	6.443	6.505	6.502	6.517	6.538	6.535
2001	6.372	6.169	5.976	5.760	5.328	4.958	4.635	4.502	4.288	3.785	3.526	3.261
2002	3.068	2.967	2.861	2.845	2.740	2.687	2.714	2.594	2.604	2.487	2.301	2.201
2003	2.103	1.945	1.904	1.858	1.769	1.697	1.653	1.632	1.635	1.596	1.572	1.545
2004	1.528	1.440	1.474	1.445	1.426	1.469	1.604	1.672	1.771	1.890	2.003	2.134
2005	2.264	2.368	2.542	2.724	2.856	2.967	3.083	3.179	3.324	3.458	3.636	3.808
2006	3.955	4.043	4.142	4.305	4.563	4.700	4.849	4.946	5.023	5.098	5.125	5.129
2007	5.156	5.181	5.214	5.222	5.248	5.250	5.255	5.253	5.231	5.137	4.962	4.801
2008	4.620	4.161	3.777	3.400	3.072	2.894	2.787	2.779	2.774	2.709	2.568	2.353
2009	2.046	1.869	1.822	1.607	1.530	1.377	1.035	0.925	0.750	0.646	0.611	0.569
2010	0.558	0.577	0.547	0.588	0.560	0.528	0.531	0.513	0.500	0.480	0.454	0.462
2011	0.538	0.512	0.500	0.588	0.413	0.448	0.381	0.408	0.378	0.385	0.401	0.382
2012	0.385	0.389	0.383	0.367	0.363	0.358	0.363	0.377	0.348	0.340	0.324	0.326
2013	0.300	0.286	0.285	0.264	0.245	0.244	0.267	0.271	0.257	0.266	0.263	0.264
2014	0.244	0.236	0.236	0.233	0.228	0.228	0.244	0.260	0.246	0.261	0.261	0.267
2015	0.262	0.266	0.278	0.283	0.290	0.299	0.320	0.330	0.337	0.357	0.374	0.400
2016	0.446	0.467	0.506	0.525	0.552	0.576	0.588	0.614	0.634	0.654	0.678	0.719
2017	0.751	0.777	0.821	0.884	0.925	0.978	1.051	1.084	1.111	1.143	1.172	1.239
2018	1.350	1.412	1.524	1.661	1.755	1.854	1.944	1.998	2.063	2.144	2.208	2.291
2019	2.355	2.392	2.436	2.445	2.449	2.428	2.379	2.341	2.280	2.190	2.103	2.043
2020	1.967	1.912	1.787	1.648	1.363	1.217	0.920	0.784	0.685	0.620	0.576	0.540

	Jan	Feb	Mar	Apr	May	Jun	Jul	Aug	Sep	Oct	Nov	Dec
2021	0.458	0.407	0.357	0.339	0.315	0.262	0.221	0.221	0.206	0.203	0.203	0.212
2022	0.234	0.278	0.365	0.523	0.684	0.861	1.090	1.276	1.513	1.772	2.007	2.173
2023	2.425	2.624	2.831									

[Home](#) | [Comments](#) | [Disclosure Notice](#) | [Privacy Notice](#) | [Accessibility Statement](#) | [Unclaimed Property](#) | [Site Map](#) | [Download Adobe Reader](#)  
© 2023 California State Treasurer's Office